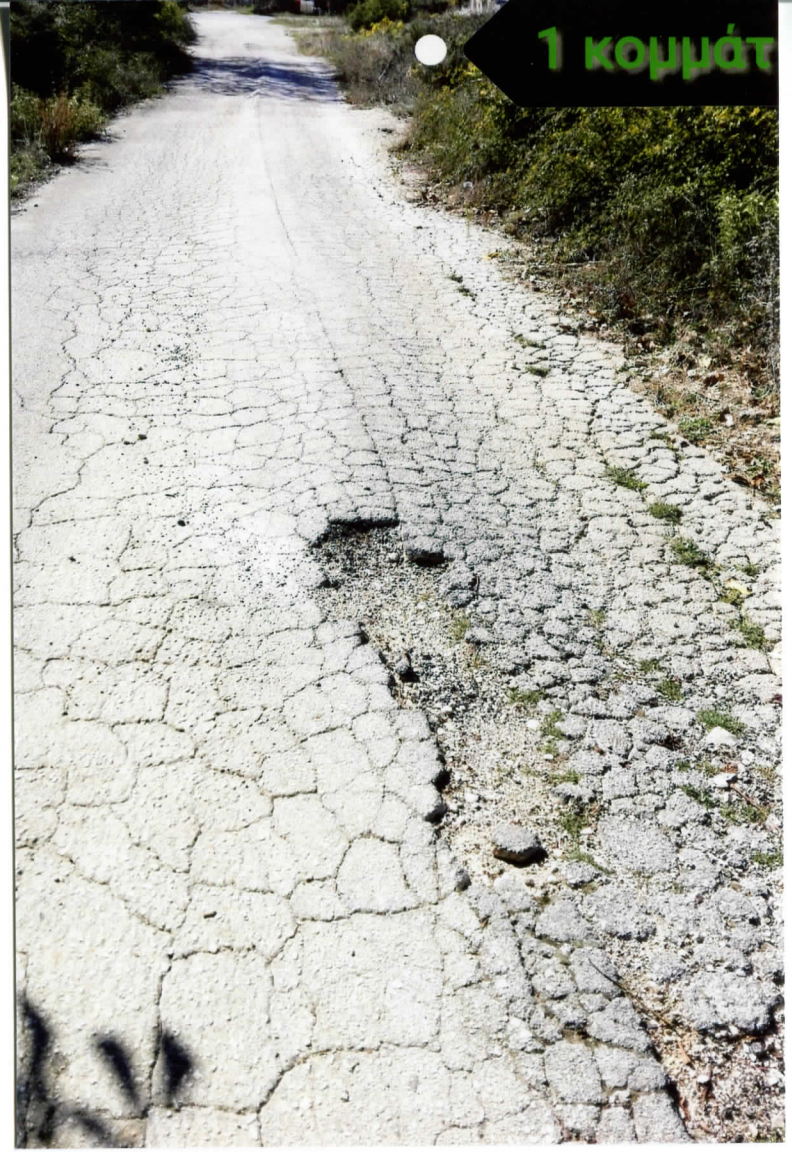
1 κομμάτ

1 κομμάτι